Mary, Mother of the Church Parish

ST. MARY
45 Crosswicks Street
Bordentown, N.J. 08505

REV. MARTIN O'REILLY, Pastor
REV. CESAR R. ANSON, Parochial Vicar
REV. STEPHEN SCHULER, SVD, Weekend Assistant

HOLY ASSUMPTION
1290 Hornberger Avenue
Roebling, N.J. 08554

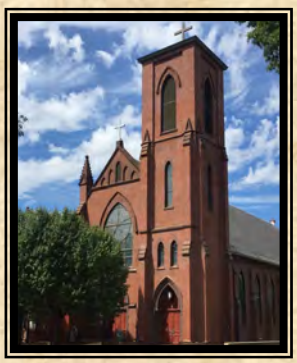

Deacons
Gary T. Richardson Ronald Schwoebel

Rectory: 609-298-0261
Fax: 609-298-7178
Web Address: mmotcp.org

Retired Deacons
Lawrence W. Finn Thomas F. Shea
Ronald Zalegowski

READINGS FOR THE WEEK

Monday: Acts 6:8-15; Ps 119:23-24, 26-27, 29-30; Jn 6:22-29

Tuesday: Acts 7:51 — 8:1a; Ps 31:3cd-4, 6, 7b, 8a, 17, 21ab; Jn 6:30-35

Wednesday: Acts 8:1b-8; Ps 66:1-3a, 4-7a; Jn 6:35-40

Thursday: Acts 8:26-40; Ps 66:8-9, 16-17, 20; Jn 6:44-51

Friday: Acts 9:1-20; Ps 117:1bc, 2; Jn 6:52-59

Saturday: Acts 9:31-42; Ps 116:12-17; Jn 6:60-69

Sunday: Acts 13:14, 43-52; Ps 100:1-2, 3, 5; Rv 7:9, 14b-17; Jn 10:27-30

MASSES

Saturday Vigil: Holy Assumption, Roebling—4:00 PM
St. Mary's, Bordentown—5:00 PM
Sundays: 7:30, 9:30, and 11:30 AM at St. Mary, and
10:30 AM at Holy Assumption

CONFESSIONS

Holy Assumption—Saturday from 3:00-3:45 PM
St. Mary—Saturday 4:00-4:45 PM; also by appt.

WEEKDAYS: MONDAY THRU FRIDAY

St. Mary, Bordentown—7:30 AM Chapel of Saints
Holy Assumption, Roebling—8:30 AM
(Mon.—Eucharistic Service);

No morning Mass on Saturdays

Eve of the Holy Day: St. Mary, Bordentown 7:00 PM
Holy Day: St. Mary, Bordentown 7:30 AM
Holy Assumption, Roebling—8 AM and 7 PM

BAPTISMS

Baptisms are celebrated on 1st & 3rd Sundays of the month, following the 11:30 AM Mass at St. Mary; and on the 3rd Sunday during the 10:30 AM Mass at Holy Assumption. Please call the rectory office to register, provide the required documents, and schedule a Baptism Prep class.

MARRIAGES

Arrangements are to be made at least 1 year in advance.

SICK CALLS/COMMUNION FOR THE HOMEBOUND

Urgent calls any time of day or night. Arrangements for Anointing of the Sick and Holy Communion for those confined to the home are to be made by contacting the rectory.

ADORATION OF THE BLESSED SACRAMENT

The chapel is open daily. The Blessed Sacrament is exposed for solemn adoration: Mon.-Fri. 8:00-8:45AM; Sat. 8:00-10:00AM. Evening hours are Wed. 7-8 PM Quarterly, special adoration times & events are offered.

PARISH REGISTRATION

We welcome new parishioners to the parish, and we ask them to register as soon as possible. If you are not registered, we are not able to issue letters for sponsorship for the Sacraments or character references to schools or for employment. If you move from the parish please notify the rectory.

PARISH ORGANIZATIONS & MINISTRIES

Adult Choir
Jac Madson 609-758-7243 (SM)

Altar Linen Ministry
Helene Shea 609-298-7612 (SM)
Barbara Boldizar 609-499-0900 (HA)

Church Ushers
Ron Marino 609-298-5469 (SM)
Dominick Cipriano 609-634-2482(HA)

Contemporary Choir
Cathy Alphonse 609-291-9204 (MMOTCP)

Eucharistic Ministers
Contact the Parish Office—609-298-0261

Food Pantry
Mike Novalis 609-298-4664 (SM);
Sue Oros 609-499-0022 (HA)

Holy Name Society
Paul Ordog 609-499-9259 (MMOTCP)

Knights of Columbus
Ron White 609-903-0342 (MMOTCP)

Lectors
Contact the Parish Office—609-298-0261

Legion of Mary
Anne Eccles 609-298-0261

Open Hearts, Willing Hands
(Interfaith Caregivers of Greater Mercer County)
609-393-9922

Parish Council
Deacon Gary Richardson

Altar & Rosary Society
Stephanie Salewski 609-291-1816 (SM)
Donna Frappolli 609-221-1957 (HA)

Sports Committee
John Bacovin 609-638-9054 (MMOTCP)

St. Vincent de Paul Society
Jeff Burns 609-298-1414 (MMOTCP)

Third Order
Maria Schultes (MMOTCP)

Word of Life Prayer Group
Pat Baylog 609-298-4249 (MMOTCP)

MEETINGS & EVENTS OF THE WEEK

May 6	7:00 PM	Mary's Weavers—Parish Office Downstairs
	7:00 PM	Word of Life Prayer Group-Chapel of Saints
May 7	6:30 PM	Life in the Spirit Seminar—SM Church
	7:00 PM	Lector/EMHC Meeting—Parish Office Upstairs

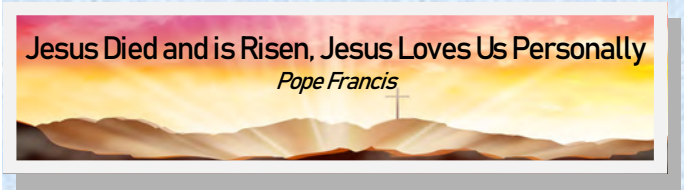

Rosary Recitations

ST. MARY, BORDENTOWN

Each Day: 7:00 AM—Chapel & 8:00 AM—Chapel
Tuesday: From 2:00-3:00 PM—Chapel
Wednesday: 3:00 PM Chapel (For Priests & Religious)
Saturday: 9:00 AM—Chapel "Timeless Rosary"

HOLY ASSUMPTION, ROEBLING

Weekdays: 8:00 AM—Church
Sunday: 10:00 AM—Church (Before Mass)

MIRACULOUS MEDAL NOVENA

Wednesday at 7:00 PM - St. Mary's Chapel
Monday at Holy Assumption—*Following Morning Mass.*

Parish Office Hours: Monday 9:00-7:00 Tuesday—Friday: 9:00-3:00
45 Crosswicks Street, Bordentown, NJ 08505
Phone: 609-298-0261 & 609-499-0161 | Religious Ed. Phone: 609-291-8281 | Fax: 609-298-7178

Fr. Martin O'Reilly, Pastor.....ext. 16
Fr. Cesar Anson, Parochial Vicar.....ext. 10
Larry Denney, Business Manager .....ext. 15
Cathy Alphonse, Accounts Payable .....ext. 11
.....calphonse@mmotcp.org
Peggy Schwoebel, Purchasing.....ext. 10
.....pschwoebel@mmotcp.org

Patricia Solimine, Parish Secretary..... ext. 12
.....psolimine@mmotcp.org
Margaret Zola, Coordinator, Religious Ed. ..... ext. 18
.....mzola@mmotcp.org
Carol Schulz, RE Assistant..... ext. 17
.....cschulz@mmotcp.org
Richard Mercantini, Maintenance

Mass Intentions

SAINT MARY CHURCH

Monday, May 6
7:30 AM Mary Sofka rb/ Her Children

Tuesday, May 7
7:30 AM Yong Bao Peng—Mass of the Living
rb/ Agnes Peng

Wednesday, May 8
7:30 AM Tammy Amari rb/ The Family

Thursday, May 9
7:30 AM Edward Wieliczky rb/ Wife, Louise

Friday, May 10
7:30 AM Yong Song Peng—Mass of the Living
rb/ Agnes Peng

Saturday, May 11
5:00 PM Michael & Margaret Sweeney rb/ Daughters

Lector: Linda Howard
EM: Bill Bott, Carol Schulz, Need 3 More
Server: Matthew Hutman, Matthew & Jonathan Prihoda

Sunday, May 12
7:30 AM All Living & Deceased Mothers

Lector: Jack Floersch
EM: Steve & Maria Paczkowski, Roseann O'Donnell, Rose O'Connor, Need 1 More
Server: Veronica Spivey

9:30 AM Living & Deceased Members of the Altar Rosary Society

Lector: Paula Andras
EM: Cookie Richmond, Robert Peterla, Marie Thompson, Need 3 More
Servers: Madison Payne, Michael Nilli, Carlos & Miguel Rivera

11:30 AM Anthony & Rose Granaldi (A)
rb/ Peter & Karen Granaldi

Lector: Valerie Thomaszewski
EM: Patty Baylog, Linda Yack, John Young, John Bacovin
Servers: Chizzy Ogbutor, Johnathan Jones, Julia Braun, Olivia Boyle, Calista Cody

HOLY ASSUMPTION CHURCH

Monday, May 6
8:30 AM Eucharistic Service

Tuesday, May 7
8:30 AM William Donnelly rb/ Ron & Peggy Schwoebel

Wednesday, May 8
8:30 AM James Baranyi rb/ John & Eleanor Hofflinger
Joe Had rb/ Helen Totten & Family

Thursday, May 9
8:30 AM Joan Zacharchuk rb/ Mary Filipponi & American Legion #194

Friday, May 10
8:30 AM James Baranyi rb/ Marge Rusnak
Deacon Ron Schwoebel on the Anniversary of His Ordination rb/ Thomas & Martha Wright

Saturday, May 11
4:00 PM Deborah Wright rb/ Thomas & Martha Wright
Joseph Horvath rb/ Robert & Linda Hendricks

Lectors: Emilia Winters & Sheila Tkacs
EM: Karen Hegarty, Ron Scully, Donna Frappolli, Deborah Phillips
Server: Graziella Carnassale, Ken Cruz

Sunday, May 12
10:30 AM Arlene Davis rb/ Kathleen Petrus
Christine Pennacchi rb/ Mr. & Mrs. Joseph Russo

Lectors: Kathy & Tom Fetch
EM: Maria & Tibor Schultes, Yvonne Ross, Rose Troyanovich
Server:

ALTAR LINEN MINISTRY

Week of 5/5: Claudia Houseworth (SM)
Jeanne Zalegowski (HA)
Week of 5/12: Mary Smith (SM)
Jeanne Zalegowski (HA)

For more information, call Helene Shea (SM) at 609-298-7612 or Barbara Boldizar (HA) at 609-499-0900.

Dear Brothers and Sisters,

What a wonderful weekend for us here in Mary, Mother of the Church Parish as we celebrate with our young family members who received their First Holy Communion this weekend. It is a wonderful moment of joy for all of us but more so for the grandparents, godparents, parents and in particular those receiving the body of Christ for the first time. May you always be open to the love of Christ, allowing Christ to be your inspiration and guide for life. As family, let's keep our First Holy Communicants in our prayers.

At Easter I took the opportunity to thank the different bodies and organizations in our parish that help to make our parish the great community that it is but unfortunately I overlooked two very important groups of people; the hard working people involved in St Vincent de Paul and the Food Pantry. I want to say 'Thank You,' both personally and on behalf of the parish, for all the hard work and very important and necessary service you provide to those in need. You often provide the basics of life, basics that many of us take for granted. What is also obvious is the fulfillment of the command of Jesus, "For I was hungry and you gave me food, I was thirsty and you gave me drink, a stranger and you welcomed me, naked and you clothed me, ill and you cared for me, in prison and you visited me." Mt 25:35-39. May the risen Christ continue to bless you and all the good work you do.

In our first reading from the Acts of the Apostles, the apostles were brought before the Sanhedrin and the High Priest told them, "We gave you strict orders, did we not, to stop teaching in that name (Jesus)? Yet you have filled Jerusalem with your teaching and want to bring this man's blood upon us." I love Peter's reply, "We must obey God rather than men." Friends, let us not be afraid to witness to God's word or be ashamed to be Christ's ambassador.

~Fr Martin

THE SICK who have been recommended to our prayers…

David Csik, Jr., Maria Corbett, Nancy Walls, James Ryan Tomlinson, Shirley Fisher, James Tomosi, Fr. Michael Burns, Richard Proniewski, Grayson Curran, Nancy Czaplicki, Tom LeJambre, Jean Blakeslee Malpus, Tom Kira, Jr., Peggy Raspatello, Bernadette Chianese, Nora Kovac Riley, Bill Bernadino, Angelo LePre, Cookie Richmond, Tom Cummings, and all of the sick of the parish.

Pray for our Deceased

Fr. Capistran Polgar
Fr. Francis Hanudel
Debbie Csik Kern
Elizabeth Amon
Russell Hall
Edward Sitko

Parish Offerings for the Weekend of April 27-28

$11,788—Regular Collection

$1,485—Catholic Home Missions

Thank you for your kind support.

Friar Capistran Polgar, OFM
1940-2019

Friar Capistran (Lawrence) Polgar, OFM, (78) passed into eternal life on Friday, April 26,2019. At the time of his passing, Fr. Capistran was affiliated with the community of Padua Friary, New York City, while under hospice care at JFK Hospital, New Brunswick, New Jersey.

Fr. Capistran was pastor at Holy Assumption Parish for 16 years, from 1979-1995. Known by many as "Fr. Cap" he could always be seen actively engaged in the parish as well as the Holy Assumption School. A master handyman, parishioners would often find him with a tool in hand fixing something around the Holy Assumption campus. He was famous for his home-made chili that he would make and sell each year at the Parish Carnival. He gave his support and time untiringly to many parish activities too numerous to mention. Possibly one of his greatest gifts was his ability to instill a sense of community within the parish as groups came together to work, for fellowship, and to pray. He will be remembered with great fondness by all who knew him.

"So long as we live, they too shall live, for they are now a part of us, as we remember them."

It is a remarkable fact that in all the appearances of Our Lord after His resurrection, His disciples and friends had a certain difficulty in recognizing Him. Just like the disciples, we don't see him with our physical eyes nor in the ordinary events of our lives. St. Pius X once wrote: "In all circumstances of your life say: 'It is the Lord.'" This is very Vincentian, as St. Vincent was deeply devoted to the Providence of God, and he recommended that we accept all things by saying: "When something unexpected happens to us in body or mind, good or bad, we are to accept it without fuss as from God's hand." In this Sunday's Gospel, the disciples in their struggle finally recognize Jesus and proclaim *"It is the Lord!"*

Have you considered answering the call to help the poor recognize the Lord in their life by joining the Society of St. Vincent de Paul?

If you or anyone you know needs assistance, call our confidential helpline at 609-298-1414

WE WELCOME THE NEWEST MEMBERS OF OUR COMMUNITY

April 7, 2019

Finley Jane Hlubik
John & Jennifer Hlubik

Jordis Mackenzie Jackubowski
Jay & Keely Jackubowski

Audrey Kathryn Opielski
Nathan Opielski &
Meghan Shaddow

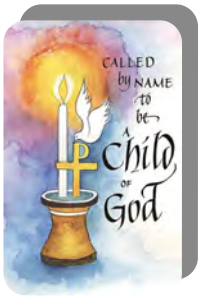

Congratulations to the parents and children that were Baptized in the month of March!

Mary, Mother of the Church Community Food Pantry

St. Mary Site Hours
M-W-F: 2-3 PM - T & Th: 9-10 AM & 6-7 PM - Sat.: 9-10 AM

Current needs: Ramen noodles, jarred pasta sauce, canned Chef Boyardee ravioli, canned peas, bar soap, toothpaste and shampoo. **We are still collecting empty egg cartons too.**

St. Mary's Food Pantry is looking for a volunteer to work in the pantry on Friday afternoons between 2-3. Please contact Mike Novalis if you can help.

Holy Assumption Site Hours: Tuesdays: 2-3PM

Current needs: cereal, pasta sauce, canned potatoes, juice, toilet paper and pasta.

Please bring donations to the church requesting the items needed. Thank you for your continued support and generosity!

Life in the Spirit Seminar

Mary, Mother of the Church Parish
Chapel of the Saints, 45 Crosswicks Street, Bordentown, NJ
7:00-8:30 PM

Dates and Topics:

LIS Wk 2:	**Tuesday**, May 7:	How Jesus Saves Us
LIS Wk 3:	Monday, May 13:	New Life as a Christian
LIS Wk 4:	Monday, May 20:	Receiving God's Gifts
LIS Wk 5:	**Tuesday**, May 28:	Baptism of the Holy Spirit
LIS Wk 6:	Monday, June 3:	Growing in Our New Life
Mass	Monday, June 17:	Mass With Healing Prayer

Let's make a life changing journey into the fire of God's love

Organized by Word Of Life Prayer Group. For inquiries call MMOTC 609-298-0261

Knights of Columbus Council 570 - Bordentown

Upcoming Events

- The Knights of Columbus is holding our annual Tootsie Roll Drive benefiting Persons with Intellectual Disabilities this weekend. We will be outside collecting after each mass at both parishes as well as Bordentown Bagels, Town & Country Diner, Mastoris Diner, Roebling Market and Quick Chek. Any donation is appreciated.
- Our Annual Stick on Roses for Mother's Day fund-raiser is the weekend of May 11th and 12th. More information will be in next week's bulletin.
- The Annual Bordentown Street Fair is the weekend of May 18th and 19th. Come out and enjoy our "World Famous" funnel cakes. Brothers who would like to help during the street fair can contact either Bob Sherrier (609)364-0803 or Alan Moshinsky (908)400-0626
- Council Business Meeting – Monday, May 13th in the Rectory – 2nd floor. All Brothers welcome.

To find out about the Knights or any of these activities, have an activity you think the Knights should be involved in, or would like to get involved with any of these programs, please visit our website www.kofc570.org.

Our Pastor's Anniversary

SAVE THE DATE!

June 29, 2019

5:00 PM Mass— St. Mary Church

Fr. Martin's 25th Anniversary of Ordination to the Priesthood

(More Information to Follow)

8th GRADERS IN THE SPOTLIGHT

Isabella H.

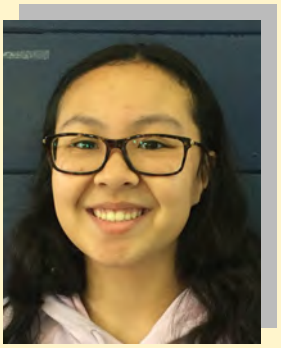

From: Bordentown
Interests:
Writing, Baking, & Reading
Aspirations: Lawyer
Being a Catholic Means:
That I have a relationship with God that strengthens with prayer and worship.

Chizitelu O.

From: Bordentown
Interests: Pathology, Science, Games, & Books
Aspirations:
Something in the Medical Field
Being a Catholic Means:
I am part of a community. I am with a group of people who believe in the same things.

Sophia L.

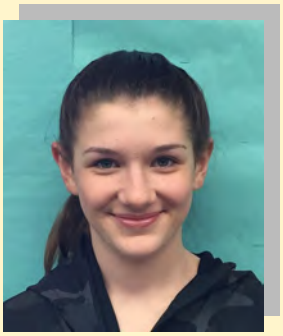

From: Columbus
Interests: Softball, Basketball, & Dance
Aspirations: Interior Designer
Being a Catholic Means:
Involving God in my everyday life and aspiring to be the best version of myself and help others.

Joaquin R.

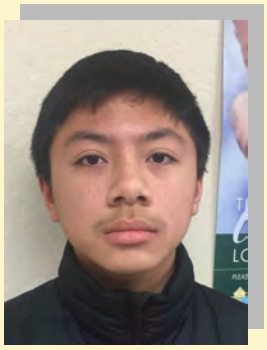

From: Bordentown
Interests: Drawing, Reading, Playing Guitar, & Listening to Music
Aspirations: Graphic Designer
Being a Catholic Means:
Believing in God and going to Mass every Sunday. Having a strong faith and trusting in God. Loving each other and taking care of others.

Matteo M.

From: Columbus
Interests:
To Excel in My Studies
Aspirations:
To be a good person and light a spark in hearts.
Being a Catholic Means:
Having freedom in my beliefs and loving all.

Aidan M.

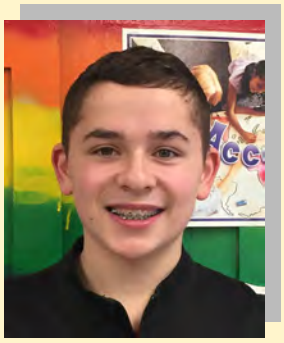

From: Florence
Interests:
Soccer, Biking, & Geography
Aspirations: Civil Engineer, Professional Soccer Player
Being a Catholic Means:
Emulating God's example and attending Mass.

Please pray for our 8th Graders as they continue to prepare for the Sacrament of Confirmation

…… Religious Education News ……

May 4……First Eucharist –St. Mary's 10AM
May 5……First Eucharist –Holy Assumption 10:30AM
May 6……Confirmation Practices –St. Mary's 5:45PM and 7PM
May 12……..May Crowning –Holy Assumption 10:30AM
May 12……..May Crowning –St. Mary's 11:30AM
May 16……..Confirmation –St. Mary's 4:30PM and 6:30PM
May 18……..Newly Confirmed Attend Mass and Banquet –St. Mary's 5:00PM
May 19……..Newly Confirmed Attend Catholic Youth Rally at Six Flags Great Adventure
May 21……..2019-2020 Confirmation Candidates and Parent Meeting –School Hall 6:30PM
May 31……..**Last day for 2019–2020 Early Registration**

A WARM THANK YOU!

Thank you to all the catechists and volunteers for your time and dedication. Without you our program would not be possible. Thank you to our parents and guardians, your commitment to helping your child grow in their faith is inspiring. And finally, thank you to each one of our students for bringing your best effort this year and sharing the light of your faith with us. Each one of you were an important part in making this year such a rich experience. We are looking forward to next year and all the good things it will bring.

2019–2020 RE-REGISTRATION FORMS

Re-Registration Forms have been sent home. If you didn't receive a packet please call the Religious Education Office. **Early registration discounts will be given until May 31st.** Assignments for class times are handled on a first-come, first-serve basis. Payment is due at the time of registration. Checks are to be made payable to Mary, Mother of the Church Parish. Registration can be handed in class, in the Parish Office or in the collection basket.

Phone #: 609-291-8281 M. Zola x18 C. Schulz x17
Email: mzola@mmotcp.org and cschulz@mmotcp.org

The disciples recognized the Lord Jesus in the breaking of the bread, alleluia!!! Luke 24:35

Six Flags GREAT ADVENTURE & SAFARI

Teens and their families are invited to attend the
24th Annual
NJ Catholic Youth Rally

Sunday, May 19, 2019 • All Day
Six Flags Great Adventure, Jackson NJ

All youth, young adults AND their families are invited for a special day at Great Adventure that will feature Mass with Bishop O'Connell and a Concert with Matt Maher!

Cost is $50 per person ($20 w/Season Pass)
Includes private lunch buffet, parking and a free return ticket!

Go to www.dotyouth.org for all the details.

Notre Dame High School Students Achieve Academic Excellence

Kristy Hryniszak, 2019
Richard Suta, 2019
Hunter Tilton, 2019
Connor Zola, 2019

Nicholas DeMille, 2020
Emily Guenther, 2020
Nicholas Parvesse, 2020
Aidan Quinn, 2020

Halle Besler, 2022
Mary Heuisler, 2022
Lindsey Hryniszak, 2022
Thomas Iadanza, 2022
Gabrielle Steber
Erin Yacubovich, 2022

2019 Easter Flower Memorials

Hudjich & Tesauro Families
Betty Jo Lynch
Elizabeth Thompson
John H. Thompson
Mary Thomas
Edward Foley
Yolanda Foley
Joslia Hous
George J. Nelson
Barbara Crusen
Kenneth Crusen
James Nelson
Marion Nelson
John Tusim
Jeanette Tusim
Robert D'Artagnan
Mario D'Artagnan
Mr. & Mrs. Frank Lenheart
Mr. & Mrs. Harold Jones
Michael Kotch
Philip C. Niedermaier
Dorothy M. Niedermaier
Jan Niedermarier
Mark Skillman
Marie & Armando Vocaturo
Frank & Joanne Cancelliere
Ronald Gervasio
Nancy & Anthony Gervasio
Mary & Joseph Goliszewski
John A. McCauley
Dr. Edwin J. Quinn
Mr. & Mrs. John Janssen
Mr. & Mrs. Frank Villanella
Frank & Edith Serafine
Anna Drake
Ellie Amoroso
The Drake Brothers
Madeline Alberque
Helen L. Young
Mane Lyons
Barbara Sylvester
Deceased members of the Gutierrez Family
Deceased members of the Macalintal Family
Marion & Alex Repke
Ceal & Jim Crawbuck
Stan & Dolly Matthews
Joan O. Mikosz
Paul Panebianco
Mary & Charles Mikels
Joan LaMalva
Margaret Gurdak Nixon
Mr. & Mrs. Stanley Gurdak
Lynn Corsi
The Casey & Gernhardt Families
Robert & Anna Adams
Rob Peterla

Robert & Anna Adams
Rob Peterla
The Peterla Family
The Kornas Family
Ann & John Ondo
In Honor of the Youth of our Parish
Sass & Palazey Families
Perfecto F. Marzan
My Dad Gerard Mazzella
Woodie & Ginnie Richardson
Agnes & Val Madden
Bobby Madden
Helen Dole
Helen Ober
Costantina Perri
Gregorio Perri, Sr.
Lorraine Wolfe
Donald Wolfe
Rosemary Mahala
Madge Peroni
Joseph W. Zola, Jr.
Elaine E. Zola
Lidia Goenaga
Alberto Goenaga
Josephine & Anthony Gugliemi
Eva & John Matyi
Rose & John Yasosky
Liz & Steve Lenart
Julia & Joseph Darvas
Helen & John Seaman
Barbara & James Nagy
Helen & John Kinczel
Doris & Charles Ryan
Augustino Lebran
Mary Lubrano
Carmello Angellini
Letzra Angelini
Paris Family
Patriarea Family
Stanislaw – Szmyd Families
Katarzyna – Szmyd Families
Walenty – Strzalka Families
Maria – Strzalka Families
Wargo – Balsh Families
Renzi Family
Kostrub Family
Arlene Davis
Louise Salem
Salvatore Salem
Bill Tindall
Leon & Edith VanHorn
Austin & Peg Tindall
Ronnie Jensen
Mark Suta
Louis & Betty Opre
Mary & Zigmond Jakob

Margaret & Andrew Thomas
Ann & Paul Botlinger
Julia & Frank Adams
Louis J. Botlinger, Sr.
Stephen H. Campano, Jr.
Louis & Lou Folmer
Theresa Eichinger
Bernard A. Weiss
Daniel H. Miller
Edna Weiss
Tondi Family
Morichette Family
George Wessman
William Frascella
Joseph Nagengast
Franklin Campbell
Michael Fantozzi
Grace Fantozzi
John, Anna & Loretta Lyszczak
John Maloney
Ramalda & Ben Dubaniewicz
Buster Palyok
Vincent Dubaniewicz, Jr.
Noreen, Sophie, Jo-Jo & Joe Tuccillo
Patricia & Bertha Janiszewski
Alice & Charles Reimer
Eleanor & Vincent Moran
Kozlowski Family
Edward A. MacMullen
Katherine Altiero
Fr. Charles MacMullen, Sr.
Anna Callahan Doran
John Alexander
Stanley & Stella Jakubczak
Thomasina Mary Baird
Thomasina N. Baird
Mr. & Mrs. Joseph Laciskey
Mr. & Mrs. Martin Ludwiczak
Mrs. Hilda Johnson
Mrs. Lori Harney
Ryan Clark
Baylog Family
Rovka Family
Lil Alger
In Honor of Earl Alger
The Braddock Family
William & Julia Conville
Mario Solimine
Mr. & Mrs. M.A. Reddy
Mr. & Mrs. Showreddy Singareddy
Mrs. M. Baghyavathi
Mr. Y.J. Reddy
Mrs. M. Shanthi Rani
Miss T. Cecilia
Kathleen & Angelo DePaola
Nguy Thi Ho

Additional Easter Flower Memorials will continue to be published in the bulletin and will be on display at both St. Mary Church and Holy Assumption Church for the Easter Season.

HEATING, AIR CONDITIONING & ELECTRIC

CHESTERFIELD ELECTRIC & HVAC

Electric Lic# 13296C • Home Improvement #13VH05446400

SPECIALIZING IN:

Heating • Air Conditioning Installation/Service • Service Upgrades • Generators

Give us a call, we look at all work big & small!

609-357-1099 • Cell 609-534-3143

www.chesterfieldelectricandhvac.com

Villa Mannino Ristorante and Pizzeria serves traditional and casual Italian cuisine in a countryside vineyard setting

Villa Mannino Ristorante & Pizzeria

"We Specialize in Catering" • Private Banquet Facility

Open Mon - Thur 11 AM - 10 PM

Fri & Sat 11 AM - 11 PM • Sun 3 PM - 10 PM

73 Route 130 • Bordentown

609.298.9000

www.VillaMannino.com

Villamannino@comcast.net

10% off any dinner check of $15 or more

(Eat in Dining Room Only) Not Valid on Holidays

Private Banquet Room Call 609-298-1200

Bordentown Home For Funerals

Robert L. Pecht, Mgr., NJ Lic. 4429

Proud Parishioners of St. Mary's Church,

Members of the Knights of Columbus & Rosary Altar Society

Please contact us if you would like to transfer your prepaid funeral arrangements to our funeral home.

40 Crosswicks Street, Bordentown, NJ 08505

609.298.0128 • www.bordentownhomeforfunerals.com

HAMILTON

SUNDAY A LA CARTÉ BRUNCH

11AM TO 2PM

PRIVATE ROOM FOR BAPTISMS, CHRISTENINGS AND REPASTS

557 US 130 HAMILTON, NJ

609-905-0925

SKIN MEDIC

609-422-7544

Scar Camouflage

Microblading

Areola Tattoo

Permanent Cosmetics

Brows • Lips • Eyeliner

102 Farnsworth Avenue • **www.skinmedicnj.com**

Get this weekly bulletin delivered by email - for FREE!

Sign up here:

https://www.jspaluch.com/BulletinSubscribe.aspx

Courtesy of J.S. Paluch Company, Inc.

DO YOU HAVE SALES EXPERIENCE? ARE YOU WELL NETWORKED IN THE LOCAL COMMUNITY?

J.S. PALUCH COMPANY

NATIONAL PUBLISHER OF CHURCH BULLETINS

- *Full & Part Time Positions Available with Excellent Earning Potential!*
- *Medical Benefits, 401K, Life & AD&D Insurance Available*
- *Excellent Commission Compensation Program*

Interested? *Call Kay Leane* **1.800.621.5197 x2823**

or Email Resume to **RECRUITING@JSPALUCH.COM**

www.jspaluch.com

EARN MONEY! DO GOOD! MAKE A POSITIVE IMPACT!

✂ Please Cut Out This "Thank You Ad" and Present It The Next Time You *Patronize One of Our Advertisers*

Thank You

Thank you for advertising in our church bulletin. I am patronizing your business because of it!

Comforting St. Mary's Parishioners for 70 Years

HUBER-MOORE FUNERAL HOME

Our Family Serving Yours

DAWN M. MOORE, OWNER

JOHN C. POLHEMUS, MANAGER, NJ LIC. NO. 3770

www.huberfuneralhome.com • 609-298-0330

517 FARNSWORTH AVE., BORDENTOWN, NJ

DAWN MOORE IS UNLICENSED AND IS UNABLE TO PERFORM EMBALMING AND ARRANGEMENTS

GOT DIRT? Make Your Property Look Like New!
Est. 1982 - Power Washing - Owner Steven Bentley
AMEROWASH
(609) 298-1114 WWW.AMEROWASH.COM

ROOFING STORM DOCTOR
EXTERIOR RESTORATION
888-827-2001

GUTTER CLEANING
609-586-2300
GUTTER DOCTOR
Lic. & Ins. PA030067

Catholic Cruises and Tours
Brian or Sally, coordinators
860.399.1785
an Official Travel Agency of Apostleship of the Sea-USA
CST 2117990-70
www.CatholicCruisesAndTours.com

BROOKDALE
FLORENCE
SENIOR LIVING SOLUTIONS
901 Broad St., Florence, NJ 08518
609-499-6662
www.brookdale.com

BOHDAN "Bo" BOBJAK
COLONIAL VALLEY COINS
Buying & Selling Coins & Paper Money
Gold & Silver Bullion
Estates Bought & Appraised
Supplies
PHONE: (609) 585-8104
CELL: (520) 360-5424
E-MAIL: bosattic@flash.net
4343 South Broad St.
Hamilton, NJ 08620
www.colonialvalleycoins.com

LAW OFFICE OF
KATHLEEN KELLY HAMILTON
Wills - Estates - Real Estate
6 McKnight Ave. Bordentown, NJ (609) 424-0173
FAX (609) 424-0625 hamiltoncc@earthlink.net

Your ad could be in this space!

ONE PARISH
Download Our Free App or Visit
MY.ONEPARISH.COM
Grow in your faith, find a Mass, and connect with your Catholic Community with OneParish!

KALEIDOSCOPE ACADEMY
609-499-6590
2144 US 130 N
Bordentown, NJ 08505
Now Enrolling for Fall! FREE Registration with this ad
www.Kaleidoscopeacademynj.com

Established in 1947 for all your insurance needs
JOSEPH F. McHUGH INSURANCE AGENCY, INC.
Tel. 609-499-0533
300½ Broad Street
Florence, NJ 08518
Fax. 609-499-1998
E-mail. info@mchugh-insurance.com
www.mchugh-insurance.com
AUTO • HOME • COMMERCIAL
Phone quotes available

BROTHERS' AUTO BODY INC.
40 Second Street Bordentown, NJ 08505
Matthew Militch Parishioner
Joseph Militch 609-298-4243

ALLENTOWN AUTO BODY
"Known For Superior Workmanship"
Lic. #03600A
www.allentownautobody.com
CRAIG & TERESA LUDWIG, Owners
Allentown Auto Body, L.L.C.
57 & 59 N. MAIN ST. • P.O. BOX 577 • ALLENTOWN, NJ 08501
Phone (609) 259-3316 • Fax (609) 259-3376

catholicmatch New Jersey
CatholicMatch.com/myNJ

Morgan Family Roofing Contractors
Setting the Standard for Quality Over 3 Decades
Roofing • Siding • Gutters
877-401-4777
Best Prices & Warranties in the Business • Fully Licensed & Insured
morganroofingpa.com

Bordentown Braces
Yana V. Newman D.D.S., P.C.
Practice Limited to Orthodontics for Children and Adults
NJ SPECIALTY PERMIT #5585
FREE CONSULTATION
231 Crosswicks Rd., Suite 9
Bordentown NJ 08505
609.291.8555
www.BordentownBraces.com

La Galleria
Pizza Grill & Italian Restaurant
Eat-In * Take-Out * Delivery * ONLINE ORDERING!
Early Bird Special * Monday-Thursday
3:30 to 6pm. $11.95 * Eat-In Only
BYOB OPEN 7 DAYS! Gift Cards Available Gluten-Free Menu
310 Ward Ave • Bordentown
609-291-1980 www.lagalleriafood.com

The UPS Store
272 Dunns Mill Rd.
Bordentown
Acme Commons Center
609-324-0040
Store Hours
M-F 8:30am - 6:30pm
Sat 8:30am - 4:30pm • Sunday - Closed
Parishioner
DOWN THE STREET AND READY TO HELP.
Our range of products includes professional printing, packing & shipping, mailbox services and more

GREG'S AUTOMOTIVE
GREGORY KOHFELDT
Mechanic and Tow Truck Operator
609-499-0172
gkfatboy@hotmail.com
437 W. 2nd Street
Florence NJ 08518

BOYD'S PHARMACY
118 Farnsworth Ave.
Bordentown, NJ 08505
609-298-8865
We Deliver
We Accept Most Insurance Plans

Central NJ Ballet Theatre
dance CNJBT
AGES 2 1/2 & UP! ALL LEVELS!
Ballet • Pointe • Jazz • Tap • Contemporary and Acting!
HOLIDAY NUTCRACKER & SPRING BALLET PERFORMANCE!
609.424.3192
www.cnjballet.com
146 Rt. 130, Ste. 103
Bordentown, NJ 08505

OPEN FOR LUNCH & DINNER
Rocco's PIZZA
609-499-3366
310-312 West Front Street, Florence
www.ROCCOS.us

Morgan basement waterproofing
Serving NJ, PA & DE
877.401.4777
SPECIALIZING IN BASEMENT WATERPROOFING & MOLD REMEDIATION SINCE 1984
DRAINAGE SYSTEMS • PUMPS • COATINGS • FOUNDATION REPAIR • OUTSIDE WATER MANAGEMENT EMERGENCY SERVICE • FREE INSPECTIONS • LICENSED & INSURED
CHECK OUT OUR REVIEWS ON: Angie's list
Follow us on:
www.morganbasementwaterproofing.com